International Accreditation Service, Inc.

Accreditation Programs

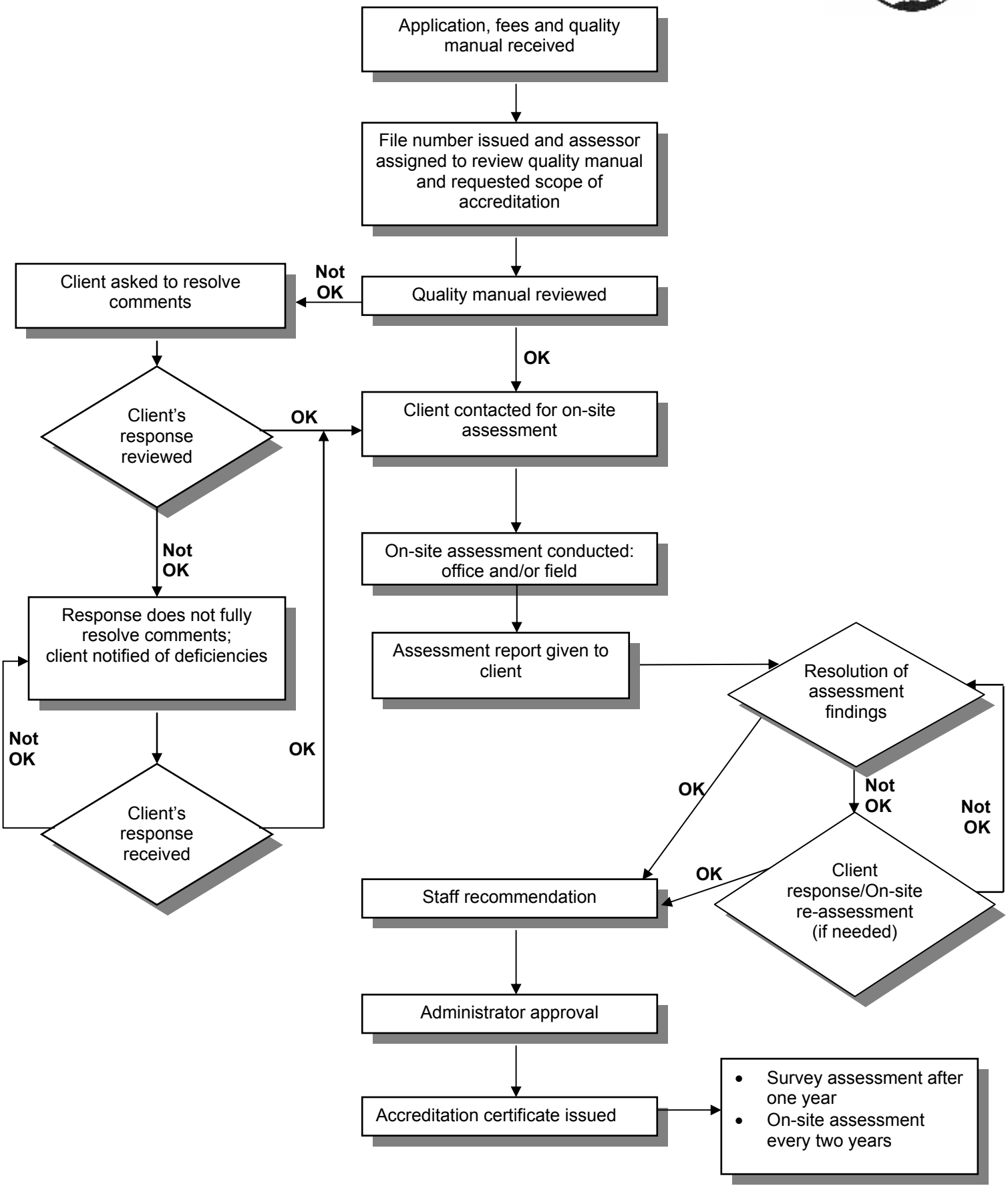

6/14/2007