International Accreditation Service, Inc.
Work Force Qualification Programs

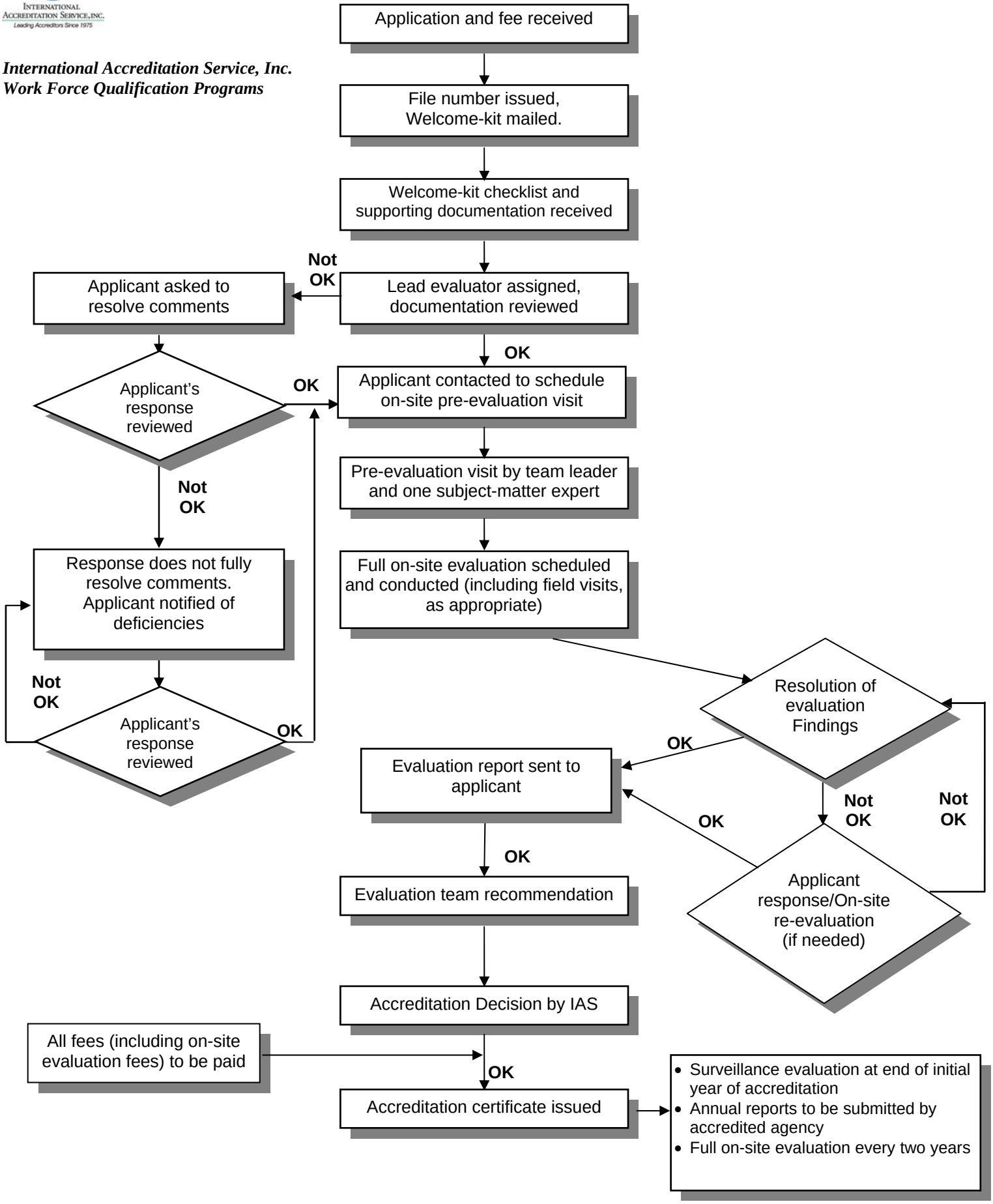

9/26/2007